



REPUBLIC OF THE PHILIPPINES
DEPARTMENT OF THE INTERIOR AND LOCAL GOVERNMENT

PHILIPPINE PUBLIC SAFETY COLLEGE

MWSS COMPOUND, CORNER AYALA HEIGHTS, BRGY. OLD BALARA, QUEZON CITY, METRO MANILA, NCR, PHILIPPINES

UPGRADING OF TILE WORKS OF FOUR (4) STOREY TWELVE (12) UNIT CLASSROOM BUILDING AT NATIONAL JAIL MANAGEMENT AND PENOLOGY TRAINING INSTITUTE (NJMPTI)

ARCHITECTURAL DESIGN DRAWINGS

 RA JOSE 407 (b) Sec. 10 Director of Plans, Specifications and Other Contract Documents, Planning and Specifications and Other Contract Documents, and Legal Services, Bureau of Plans and Design Services.		 RA JOSE B. JARA Civil Engineering Services		PROJECT TITLE UPGRADING OF TILE WORKS OF FOUR (4) STOREY TWELVE (12) UNIT CLASSROOM BUILDING AT NATIONAL JAIL MANAGEMENT AND PENOLOGY TRAINING INSTITUTE (NJMPTI)		PROJECT OWNER  DEPARTMENT OF THE INTERIOR AND LOCAL GOVERNMENT PHILIPPINE PUBLIC SAFETY COLLEGE ADDRESS: MWSS COMPOUND, CORNER AYALA HEIGHTS BRGY. OLD BALARA, QUEZON CITY, METRO MANILA, NCR, PHILIPPINES		NO. LICENSE SUBMISSION  MR. ALDO S. CASO MPSA Chief, Technical Services Section		SUBMITTED BY  MR. JOSE F. REFRAGE MPSA Chief, Administration Division		RECOMMENDING APPROVAL  FERNANDEZ, C. SEVILLA MPSA Chief, Planning and Management		APPROVED BY  RA LEON BERNARDO DE LEON P.D. P.S.A. Technical Director, Philippine Public Safety College		SHEET CONTENTS FRONT PAGE		SHEET NAME A 01		SHEET NO. 01 OF 02	
--	--	--	--	---	--	--	--	---	--	---	--	--	--	--	--	------------------------------	--	-----------------------	--	-----------------------------	--

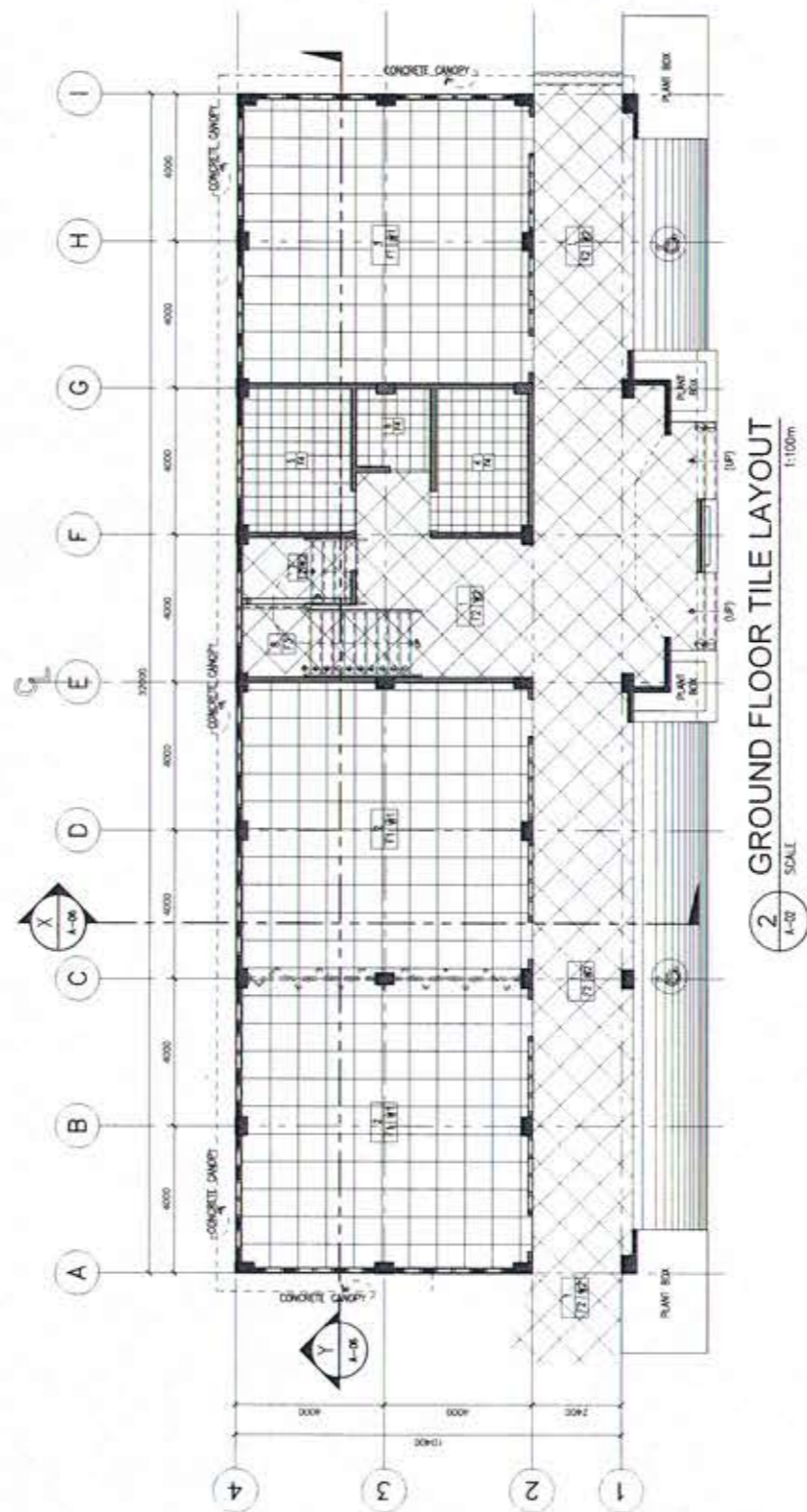
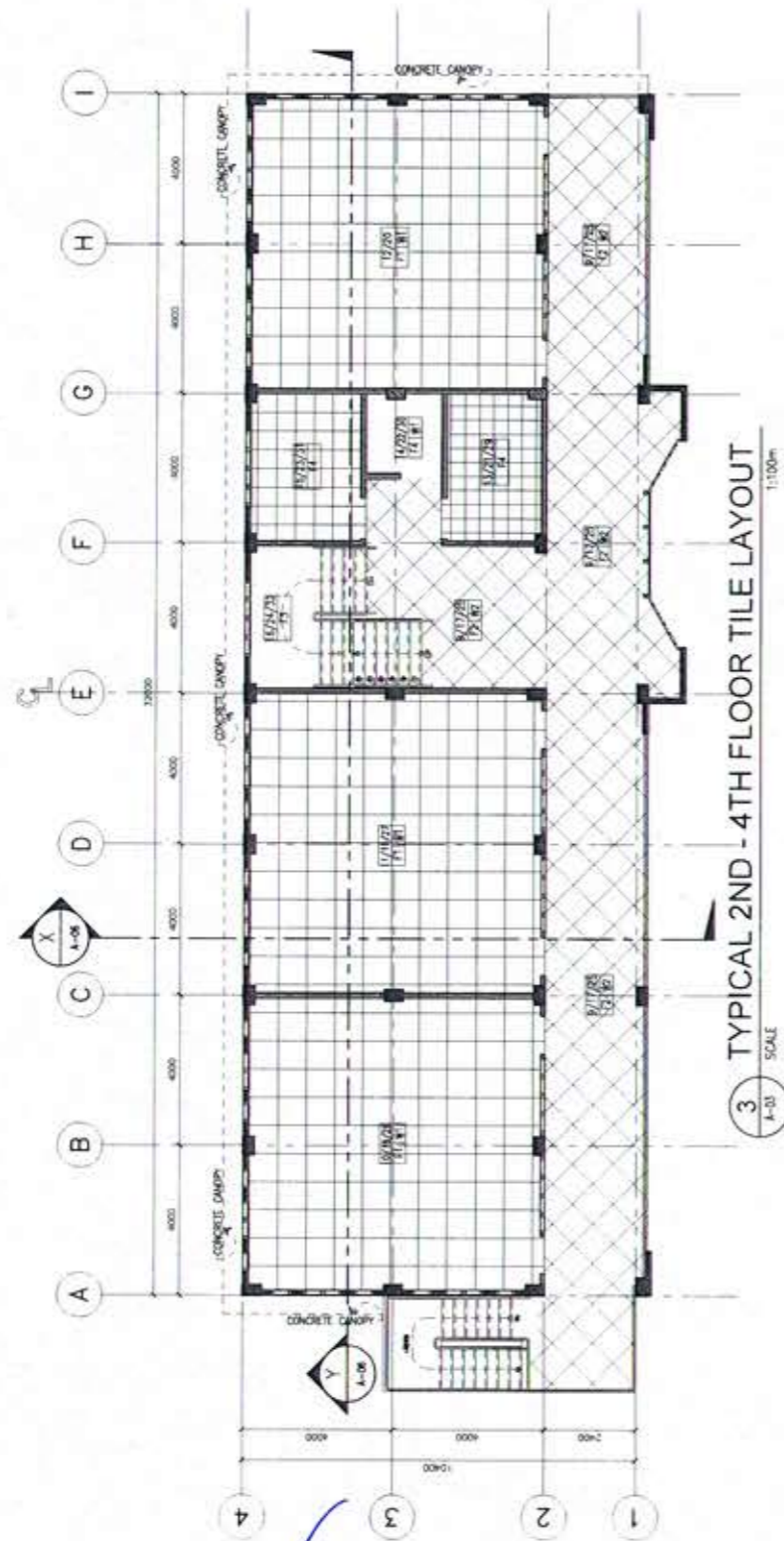

- GENERAL NOTES**
1. THE CONTRACTOR SHALL VERIFY THE EXISTING ACTUAL SITE CONDITIONS AND ALL EXISTING UTILITIES.
 2. THE ARCHITECTURAL PLANS SHOULD BE READ OR COORDINATE WITH OTHER RELATED DRAWINGS AND SPECIFICATIONS. THE ARCHITECT OR ENGINEER SHALL BE NOTIFIED IMMEDIATELY OF ANY DISCREPANCY FOUND IN THE DRAWINGS.
 3. DO NOT SCALE THE DRAWINGS.
 4. ALL DIMENSIONS SHALL BE CHECKED ON SITE BEFORE COMMENCING ANY WORK OR SHOP DRAWINGS. ANY DISCREPANCIES OCCURRING IN THESE DRAWINGS MUST BE REFERRED TO THIS OFFICE BEFORE THE COMMENCEMENT OF ANY WORK OR THE CONTRACTOR SHALL BEAR THE FULL RESPONSIBILITY FOR THE SAME.
 5. FIGURED DIMENSIONS SHALL BE TAKEN IN PREFERENCE TO SCALED DIMENSIONS.

WALL LEGEND

	COLUMNS / RC WALL
	150mm CHB WALL WITH 25mm PLASTER FINISH
	100mm CHB WALL WITH 25mm PLASTER FINISH

- SCHEDULE OF FINISHES:**
- RM 100 - Room No.
 B - Baseboard
 W - Wall / Column Finish
 F - Floor Finish
- FLOOR FINISHES:**
- F1 1.5mm X 600mm X 600mm Vitrified Glazed Ceramic Tiles Code Cosmos White
 - F2 600mm X 600mm Homogeneous Tiles
 - F3 300mm X 600mm Unglazed Tiles with Thread
 - F4 400mm X 400mm Unglazed Ceramic Tiles Code Solid Ash
 - F5 Plain Cement Finish with Water Proofing
- WALL FINISHES**
- W1 Semi-Gloss Painted Finish With 100mm Height Baseboard
 - W2 Pebble Washed Finish

 DESIGNER CIVIL ENGINEER (REG.) REGISTERED ARCHITECT AND DESIGN SERVICES		PROJECT TITLE UPGRADING OF TILE WORKS OF FOUR (4) STOREY TWELVE (12) UNIT CLASSROOM BUILDING AT NATIONAL JAIL MANAGEMENT AND PENDOLOGY TRAINING INSTITUTE (NJMPTI)		PROJECT OWNER PHILIPPINE PUBLIC SAFETY COLLEGE DEPARTMENT OF PUBLIC SAFETY AND LOCAL GOVERNMENT		RECOMMENDING OFFICIAL RECOMMENDING OFFICIAL		APPROVED BY APPROVED BY		SHEET CONTENTS TYPICAL 2ND - 4TH FLOOR TILE LAYOUT GROUND FLOOR TILE LAYOUT		SHEET NO. 02	
---	--	--	--	--	--	--	--	--------------------------------	--	---	--	------------------------	--