



REPUBLIC OF THE PHILIPPINES
DEPARTMENT OF THE INTERIOR AND LOCAL GOVERNMENT

PHILIPPINE PUBLIC SAFETY COLLEGE

MWSS COMPOUND, CORNER AYALA HEIGHTS, BRGY. OLD BALARA, QUEZON CITY, METRO MANILA, NCR, PHILIPPINES

UPGRADING OF TILE WORKS OF FOUR (4) STOREY TWELVE (12) UNIT CLASSROOM BUILDING AT NATIONAL FIRE TRAINING INSTITUTE (NFTI)

ARCHITECTURAL DESIGN DRAWINGS

 ARCHITECT: DR. RICHARD S. ROSA Chief Engineering Services		PROJECT TITLE: UPGRADING OF TILE WORKS OF FOUR (4) STOREY TWELVE (12) UNIT CLASSROOM BUILDING AT NATIONAL FIRE TRAINING INSTITUTE (NFTI)		PROJECT OWNER:  PHILIPPINE PUBLIC SAFETY COLLEGE DEPARTMENT OF THE INTERIOR AND LOCAL GOVERNMENT ADDRESS: MWSS COMPOUND CORNER AYALA HEIGHTS BRGY. OLD BALARA QUEZON CITY, METRO MANILA NCR, PHILIPPINES		RECOMMENDING SUBMISSION:  MR. ALEX S. ROSADO MESA Chief Engineering Services		SUBMITTED BY:  MR. JOSE A. BERNARDO MESA Chief Administrative Officer		RECOMMENDING APPROVAL:  MR. JOSE A. BERNARDO MESA Chief Administrative Officer		APPROVED BY:  PLACER S. BUSTOS DE JUAN, PLS. JR. Registrar Philippine Public Safety College		SHEET CONTENTS: FRONT PAGE		SHEET NAME: A		SHEET NO.: 01 OF 02	
--	--	--	--	--	--	---	--	--	--	---	--	--	--	-------------------------------	--	-------------------------	--	--------------------------------------	--

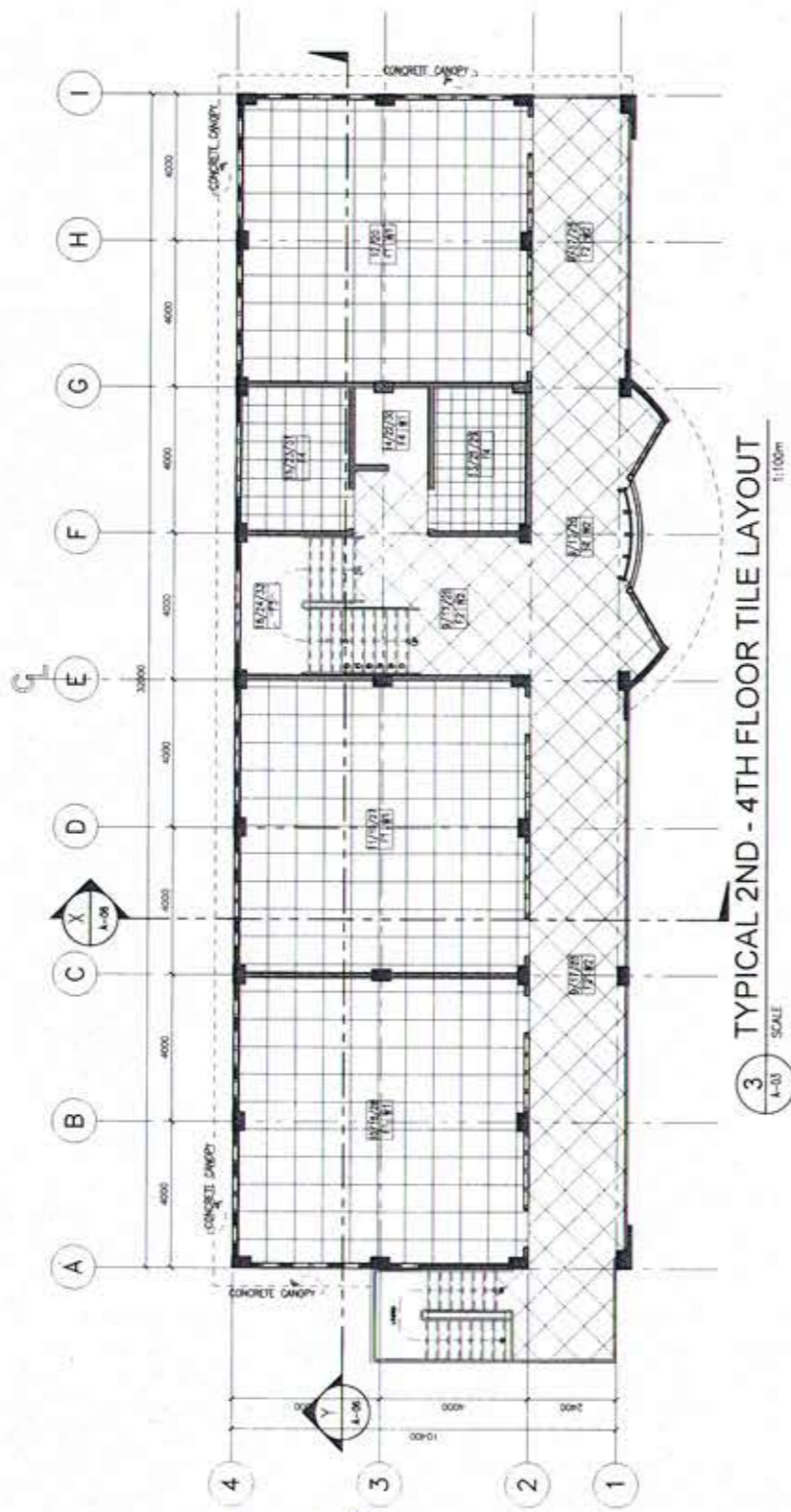

3 TYPICAL 2ND - 4TH FLOOR TILE LAYOUT
SCALE 1:100m

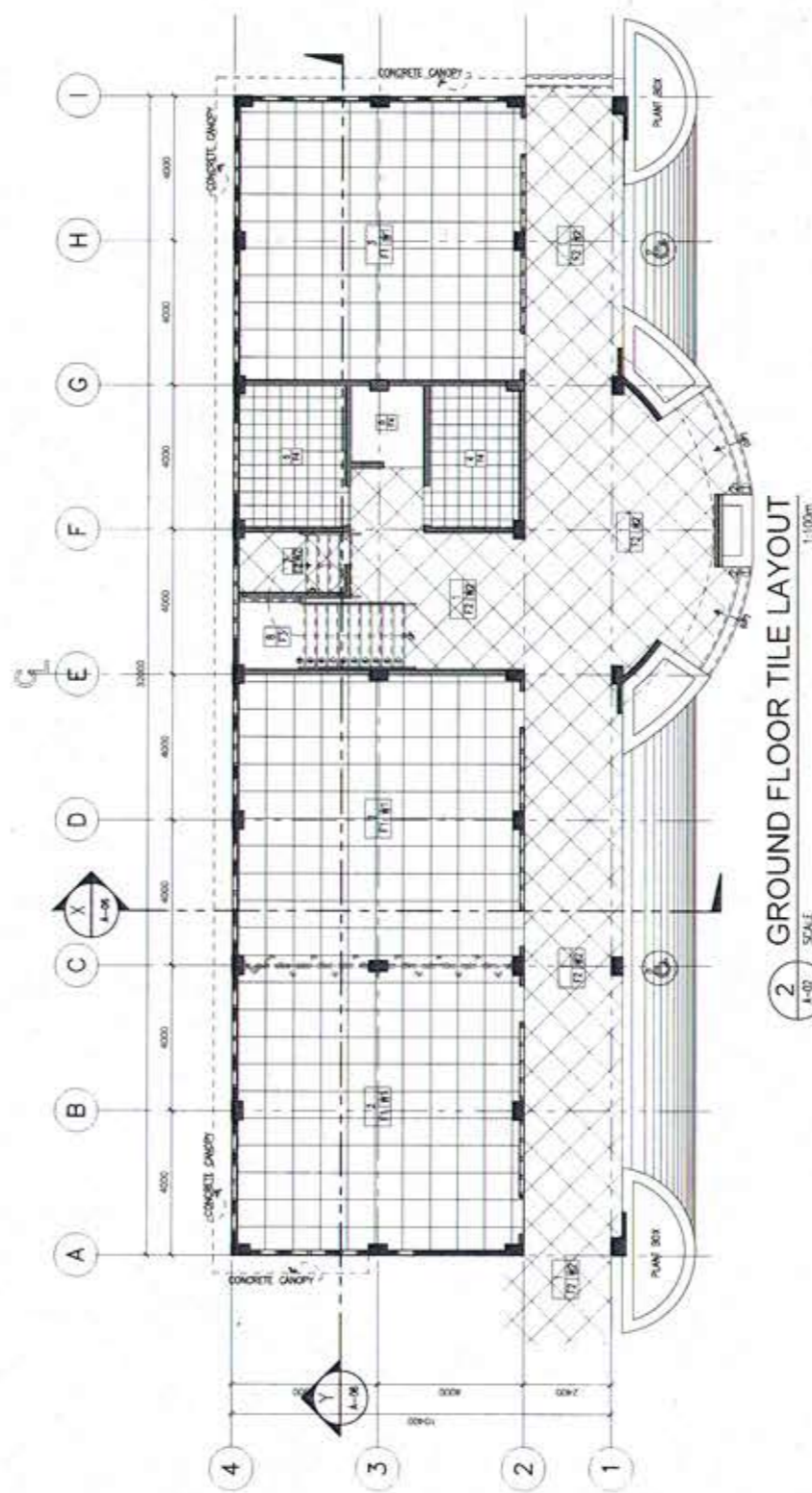

2 GROUND FLOOR TILE LAYOUT
SCALE 1:100m

- GENERAL NOTES:**
1. THE CONTRACTOR SHALL VERIFY THE EXISTING ACTUAL SITE CONDITIONS AND ALL EXISTING UTILITIES.
 2. THE ARCHITECTURAL PLANS SHOULD BE READ OR COORDINATE WITH OTHER RELATED DRAWINGS AND SPECIFICATIONS. THE ARCHITECT OR ENGINEER SHALL BE NOTIFIED IMMEDIATELY OF ANY DISCREPANCY FOUND IN THE DRAWINGS.
 3. DO NOT SCALE THE DRAWINGS.
 4. ALL DIMENSIONS SHALL BE CHECKED ON SITE BEFORE COMMENCING ANY WORK OR SHOP DRAWINGS. ANY DISCREPANCIES OCCURRING IN THESE DRAWINGS MUST BE REFERRED TO THIS OFFICE BEFORE THE COMMENCEMENT OF ANY WORK OR THE CONTRACTOR SHALL BEAR THE FULL RESPONSIBILITY FOR THE SAME.
 5. FIGURED DIMENSIONS SHALL BE TAKEN IN PREFERENCE TO SCALED DIMENSIONS

WALL LEGEND

	COLUMNS / RC WALL
	150mm CHB WALL WITH 25mm PLASTER FINISH
	100mm CHB WALL WITH 25mm PLASTER FINISH

- SCHEDULE OF FINISHES**
- RM NO. - Room No.
F.T.B. - Bathroom
W.C. - Wall / Column Finish
F.F. - Floor Finish
- FLOOR FINISHES**
- F1 1.5m X 600mm X 600mm Vitrified Glazed Ceramic Tiles Code Cosmos White
 - F2 600mm X 600mm Homogeneous Tiles
 - F3 300mm X 600mm Unglazed Tiles with Thread
 - F4 400mm X 400mm Unglazed Ceramic Tiles Code Solid Ash
 - F5 Plain Cement Finish with Water Proofing
- WALL FINISHES**
- W1 Semi-Gloss Painted Finish With 100mm Height Baseboard
 - W2 Pebble Washed Finish

PROJECT TITLE UPGRADING OF TILE WORKS OF FOUR (4) STOREY TWELVE (12) UNIT CLASSROOM BUILDING AT NATIONAL FIRE TRAINING INSTITUTE (NFTI)	PROJECT OWNER PHILIPPINE PUBLIC SAFETY COLLEGE	PROJECT LOCATION Camp Mariano Concepcion, Camp 06, Camp 07, Camp 08, Camp 09, Camp 10, Camp 11, Camp 12, Camp 13, Camp 14, Camp 15, Camp 16, Camp 17, Camp 18, Camp 19, Camp 20, Camp 21, Camp 22, Camp 23, Camp 24, Camp 25, Camp 26, Camp 27, Camp 28, Camp 29, Camp 30, Camp 31, Camp 32, Camp 33, Camp 34, Camp 35, Camp 36, Camp 37, Camp 38, Camp 39, Camp 40, Camp 41, Camp 42, Camp 43, Camp 44, Camp 45, Camp 46, Camp 47, Camp 48, Camp 49, Camp 50, Camp 51, Camp 52, Camp 53, Camp 54, Camp 55, Camp 56, Camp 57, Camp 58, Camp 59, Camp 60, Camp 61, Camp 62, Camp 63, Camp 64, Camp 65, Camp 66, Camp 67, Camp 68, Camp 69, Camp 70, Camp 71, Camp 72, Camp 73, Camp 74, Camp 75, Camp 76, Camp 77, Camp 78, Camp 79, Camp 80, Camp 81, Camp 82, Camp 83, Camp 84, Camp 85, Camp 86, Camp 87, Camp 88, Camp 89, Camp 90, Camp 91, Camp 92, Camp 93, Camp 94, Camp 95, Camp 96, Camp 97, Camp 98, Camp 99, Camp 100	PROJECT NO. DATE	SHEET NO. OF	SCALE	SHEET NO. OF	SHEET NO. OF