

1 CANOPY PLAN
A-01 SCALE 1:75m

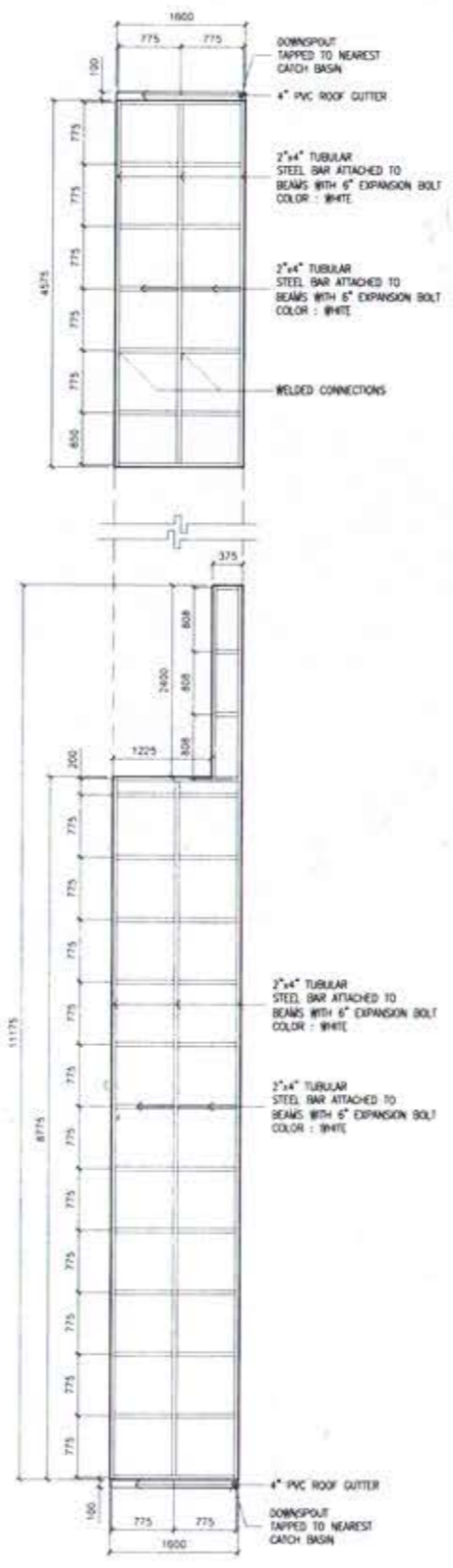

2 ROOF PLAN DETAILS
A-01 SCALE 1:50m

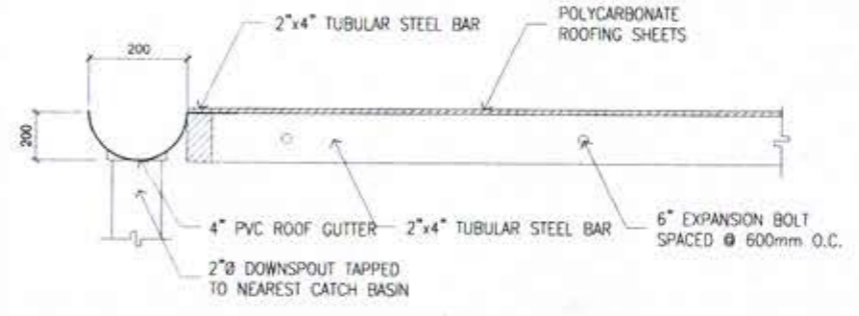

3 PVC ROOF GUTTER DETAILS
A-01 SCALE 1:10m

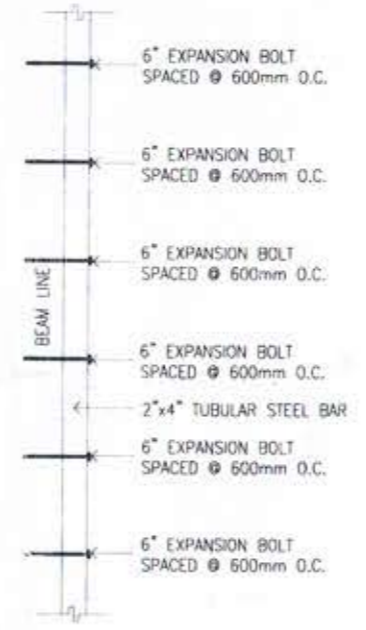

4 TUBULAR STEEL BAR FRAMING TO BEAM CONNECTION DETAILS
A-01 SCALE 1:10m

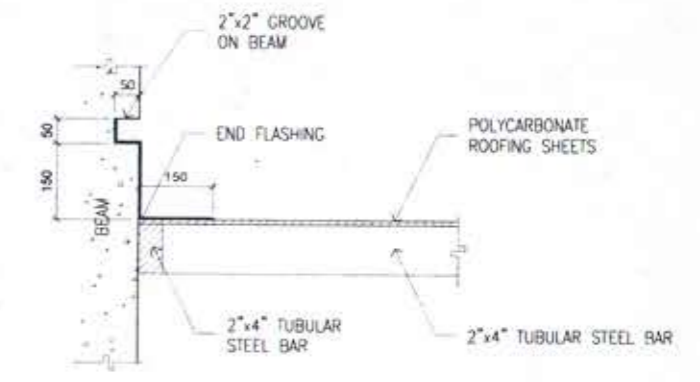

5 END FLASHING DETAILS
A-01 SCALE 1:10m

GENERAL NOTES:

1. THE CONTRACTOR SHALL VERIFY THE EXISTING ACTUAL SITE CONDITIONS AND ALL EXISTING UTILITIES.
2. THE ARCHITECTURAL PLANS SHOULD BE READ OR COORDINATE WITH OTHER RELATED DRAWINGS AND SPECIFICATIONS. THE ARCHITECT OR ENGINEER SHALL BE NOTIFIED IMMEDIATELY OF ANY DISCREPANCY FOUND IN THE DRAWINGS.
3. DO NOT SCALE THE DRAWINGS.
4. ALL DIMENSIONS SHALL BE CHECKED ON SITE BEFORE COMMENCING ANY WORK OR SHOP DRAWINGS. ANY DISCREPANCIES OCCURRING IN THESE DRAWINGS MUST BE REFERRED TO THIS OFFICE BEFORE THE COMMENCEMENT OF ANY WORK OR THE CONTRACTOR SHALL BEAR THE FULL RESPONSIBILITY FOR THE SAME.
5. FIGURED DIMENSIONS SHALL BE TAKEN IN PREFERENCE TO SCALED DIMENSIONS

RA 9286 ART IV Sec. 33 Authority: Plans and Design Services			RA 9286 ART IV Sec. 33 Authority: Plans and Design Services			PROJECT TITLE IMPROVEMENT OF WALKWAY BETWEEN GSS/SUPPLY OFFICE BUILDING AND PPSC MAIN BUILDING LOCATED AT PPSC HEAD OFFICE			PROJECT OWNER DEPARTMENT OF THE ENGINEER PHILIPPINE PUBLIC SAFETY COLLEGE			RECOMMENDATION SUBMISSION MR. A.T.A. LACOR, MSA Chief Engineering Services Section			SUBMITTED BY MR. JESAY B. SERRANO, MSA Chief Administrative Officer			RECOMMENDING APPROVAL MR. JESAY B. SERRANO, MSA Vice President for Administration			APPROVED BY MR. JESAY B. SERRANO, MSA Vice President for Administration			SHEET CONTENTS SHEET NAME A-01			SHEET NO. 01		
--	--	--	--	--	--	--	--	--	--	--	--	--	--	--	---	--	--	---	--	--	---	--	--	---	--	--	------------------------	--	--